

**These instructions are for computers running Windows 2000 or Windows XP only.**

1. Start up your computer with an internet connection at home.
2. Click Start and choose Run. Type in cmd and click OK.

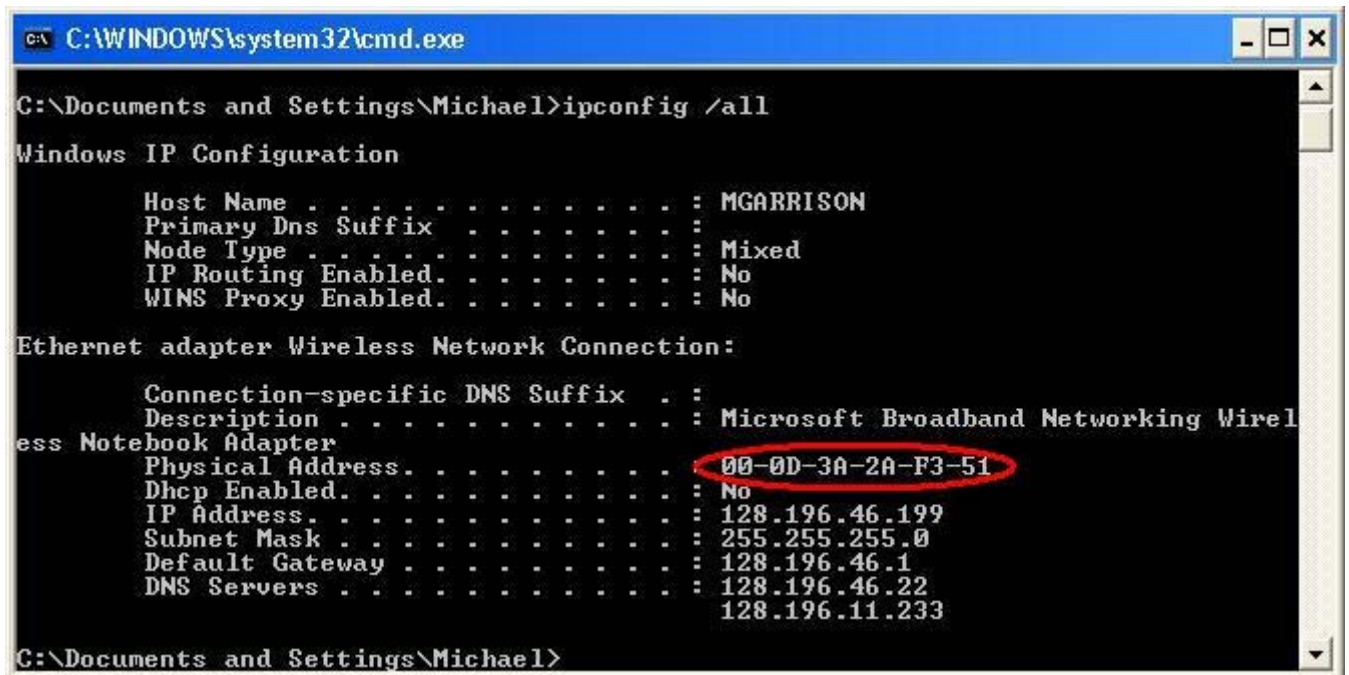

3. At the command prompt, type in ipconfig /all
4. Take note of the MAC address (Physical address) of the connection you will use at school.



5. Once logged in, click on "Registration", then on "DHCP"

https://sl1.ccit.arizona.edu/student\_link/regInfo.asp - Microsoft Internet Explorer

File Edit View Favorites Tools Help Google Search Web 94 blocked

Back Search Favorites

Address https://sl1.ccit.arizona.edu/student\_link/regInfo.asp

THE UNIVERSITY OF ARIZONA  
Student Link

Home Feedback

Academic Financial **Registration**

WebReg Registration Holds Insurance DHCP Course Query Wizard Priority Registration

**Related Links**

- Class Availability
- Registration Information
- Read IRS publication
- Education Tax Credit

**WebReg**  
Add and drop courses via WebReg

**Registration Holds**  
View any registration holds on your account

**Insurance**  
Enroll and confirm insurance and health care options

**DHCP**  
DHCP registration, for campus network access

**Course Query Wizard**  
course query wizard to help you

**Priority Registration**  
Check for your priority registration

6. Click the "new" button next to New MAC Address.

**New MAC Address** **New**

7. Put the address you took note of earlier into the form that comes up.
8. The next page will have you agree to the Campus terms of service.
9. Once you're back at the main page, logoff and close the browser.